

**BUTLER COUNTY  
STOCKMAN'S  
ASSOCIATION**

**9<sup>TH</sup> ANNUAL  
PRODUCTION  
SALE**



**MARCH 9, 2019  
MORGANTOWN, KY**



# Farming. We Live It.

We are **YOUR** Ag Lending Headquarters for Real Estate, Crops, Cattle and Equipment.

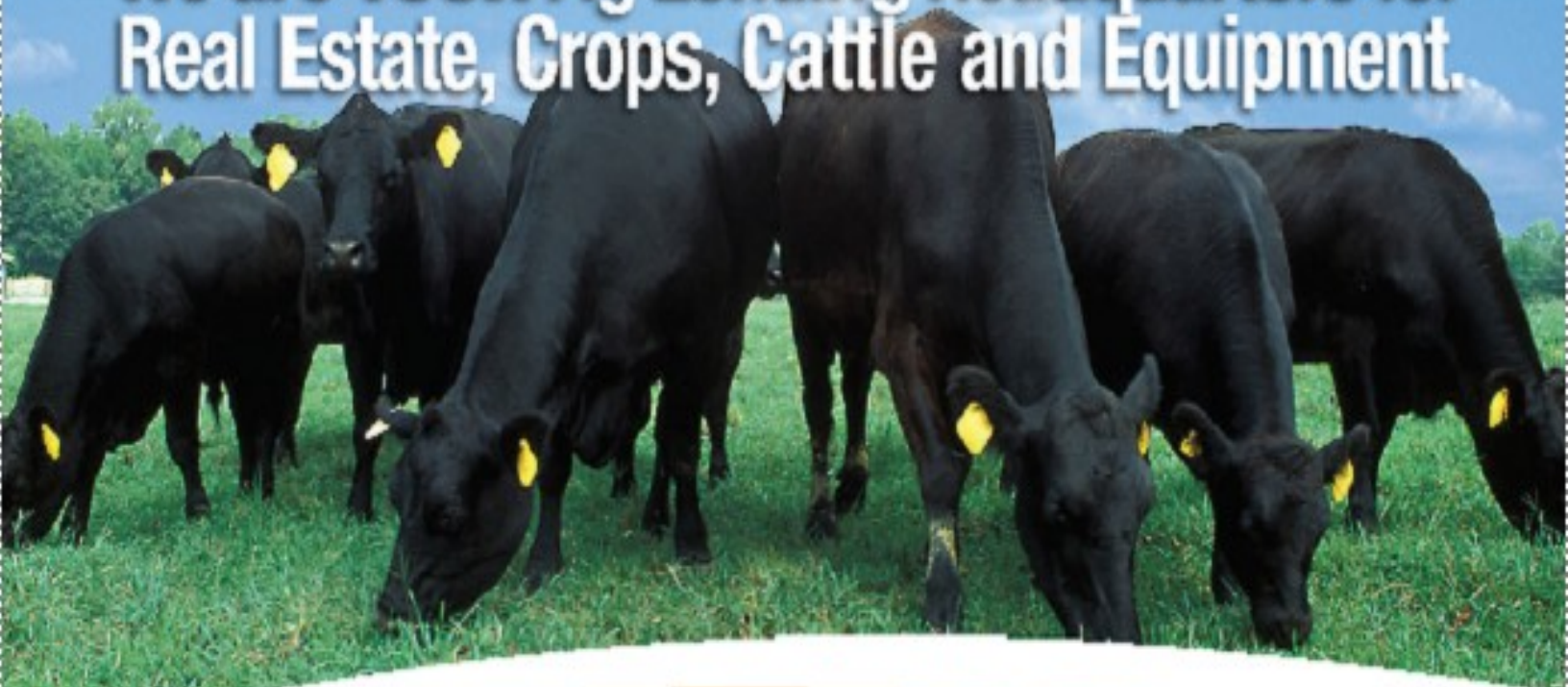

At Morgantown Bank & Trust, we understand the agricultural industry's unique banking needs and we offer solutions that exceed those needs. With a variety of checking, savings, loan options and cash management services, we can help customize your agricultural banking experience.

Morgantown Bank & Trust 201 North Main Street Morgantown, Kentucky

Easy To Talk To. Easy To Trust.



[www.mtownbank.com](http://www.mtownbank.com)



**Morgantown**  
BANK & TRUST





# CATTLE PRODUCTION



**Saturday, March 9, 2019**

**sale**

*Eva Hawes Ag Exposition and Community Center,  
Morgantown, KY*

## **SALE TERMS . . .**

- All Buyers must register prior to bidding. Each buyer must present identification (drivers license) at the registration booth. Each buyer will be issued a buyer's number.
- Cash or check will be the only methods of payment accepted. No credit card/debit payments will be accepted.
- All announcements sale day override catalog information.
- Health certificates will be available sale day.
- All cattle are to be paid for prior to loading.
- Current breeding information will be available sale day. Butler County Stockman's Association does not guarantee the service sires on bred females (accidents do happen).
- Butler County Stockman's Association is not responsible for accidents.
- Butler County Stockman's Association does not discriminate on race, color, age, sex, religion, disability or national origin.
- Butler County Stockman's Association acts as sale agent only. Any discrepancies, disputes etc. are between seller and buyer.

## **Greetings from the BCSA President**

Thanks to our sponsors! The members of the Butler County Stockman's Association, the consignors, and entire sale staff wish to offer their sincere appreciation to the sponsors which are listed throughout this sale book. Please patronize these businesses throughout the year and thank them for their continued support of the sale.

Our Butler County 4H will have concessions available sale day.

Thank you.  
Richard Tucker  
President  
Butler County Stockman's Association

## **Brief History of Butler County Stockman's Association Production Sale**

For several years, agriculture leaders discussed building an agriculture exposition center in Butler County.

In 2006, a group of Extension Service volunteers began working with local civic leaders to make the building become a reality. Leaders worked to gather input on what the community wanted in such a facility. A plan was developed and the first phase of the Ag. Exposition Center was constructed. Both public and private funds were used for the project.

In late 2010, the latest phase of what is now the Eva J. Hawes Ag. Exposition and Community Center was finished. The finished meeting space, kitchen facilities, and bathrooms make the building truly versatile.

Several members of the Butler County Stockman's Association decided to hold a production sale and utilize the new Ag Exposition Center. They worked to raise money to purchase the livestock handling equipment used for the sale and other livestock events.

In March of 2011, the first annual Butler County Stockman's Association Beef Cattle Production sale was the first event held in the new Ag. Exposition Center. The sale was a big success. An incredible amount of volunteer time and energy went into holding the event.

The Agriculture Exposition Center is a great example of what can be accomplished through cooperation. City and county government worked together with local volunteers, private businesses, private donors, agriculture groups, grant funding agencies, and the UK Cooperative Extension Service to build our Ag. Exposition Center. It has been used for a variety of purposes including, livestock events, Farm Bureau annual meetings, various trainings, family reunions, and more. Rental information is available at City Hall on Main Street in Morgantown.

## **AUCTIONEER . . .**

A.J. Woosely— American Land and Farm

## **SALE DAY CONTACT PHONES . . .**

Richard Tucker - (270) 945-0029  
Melvin Bowles - (270) 589-8975  
Rhonda Merideth - (270) 999-6515

## **SCHEDULE OF EVENTS . . .**

**Saturday, March 9th**

9:00 a.m. - 11:00 a.m.....Cattle Accepted  
11:00 a.m. - 1 p.m.....Cattle Viewing  
1:00 p.m.....**CATTLE SALE BEGINS**

*Concessions Available*

*Custom haulers will be available day of sale .*

*We give*

---

# FARMERS CREDIT.

Farm Credit Mid-America offers loans, leases and crop insurance designed to help rural residents build, farms grow and businesses expand.



Farm Credit Services of Mid-America, ACA

**BOWLING GREEN**  
5572 Russellville Road  
Bowling Green, KY 42101  
270-782-3310

To find an office near you go to [e-farmcredit.com](http://e-farmcredit.com)

Farm Credit is an equal opportunity provider.







# SALE LOCATION



**Eva Hawes Ag Exposition and Community Center  
Morgantown City Park  
Park Lane, Morgantown, KY 42261**

**From William Natcher Parkway:** Take William Natcher Parkway Exit 29. Turn onto Hwy. 70 following signs. Approx 1.2 miles turn right onto Helm Lane. Bottom of hill, turn right onto Park Lane - Ag Expo Bldg is located in back of park.

**From Rochester Road:** Turn right onto Helm Lane. Bottom of hill, turn right onto Park Lane - Ag Expo Bldg is located in back of park.

**From Beaver Dam:** From Hwy 231, turn right onto Hwy 70. Approx 4/10 mile turn left onto Helm Lane. Bottom of hill, turn right onto Park Lane - Ag Expo Bldg is located in back of park.

**From Bowling Green:** From Hwy 231, turn left onto Sawmill Road. At the end of Sawmill Rd, turn right onto Hwy. 70. Approx 7/10 mile turn right onto Helm Lane. Bottom of hill, turn right onto Park Lane - Ag Expo Bldg is located in back of park.

---

## Consigner Info

### Autry Farm

Raymond Autry  
209 Autry Lane  
Olaton, KY 42361  
Phone: (270) 274-2570

### Beauchamp & Alexander

Jason Alexander  
221 B and A Lane  
Hardinsburg, KY 40143  
Phone: (270) 756-5947

### Hatcher Farms

Wayne & Mary Hatcher  
648 Hood Road  
Morgantown, KY 42261  
Phone: (270) 791-2932; (240) 818-9451  
Email: hatcherfarms12@gmail.com  
Or DWHfarm@gmail.com

We appreciate our consignors for their help in consigning their animals for our sale. If you are interested in consigning to next year's sale please see a Butler County Stockman's Association member to get you a consignor packet.

Packets can also be obtained from our website: [www.butlercountystockmans.weebly.com](http://www.butlercountystockmans.weebly.com)



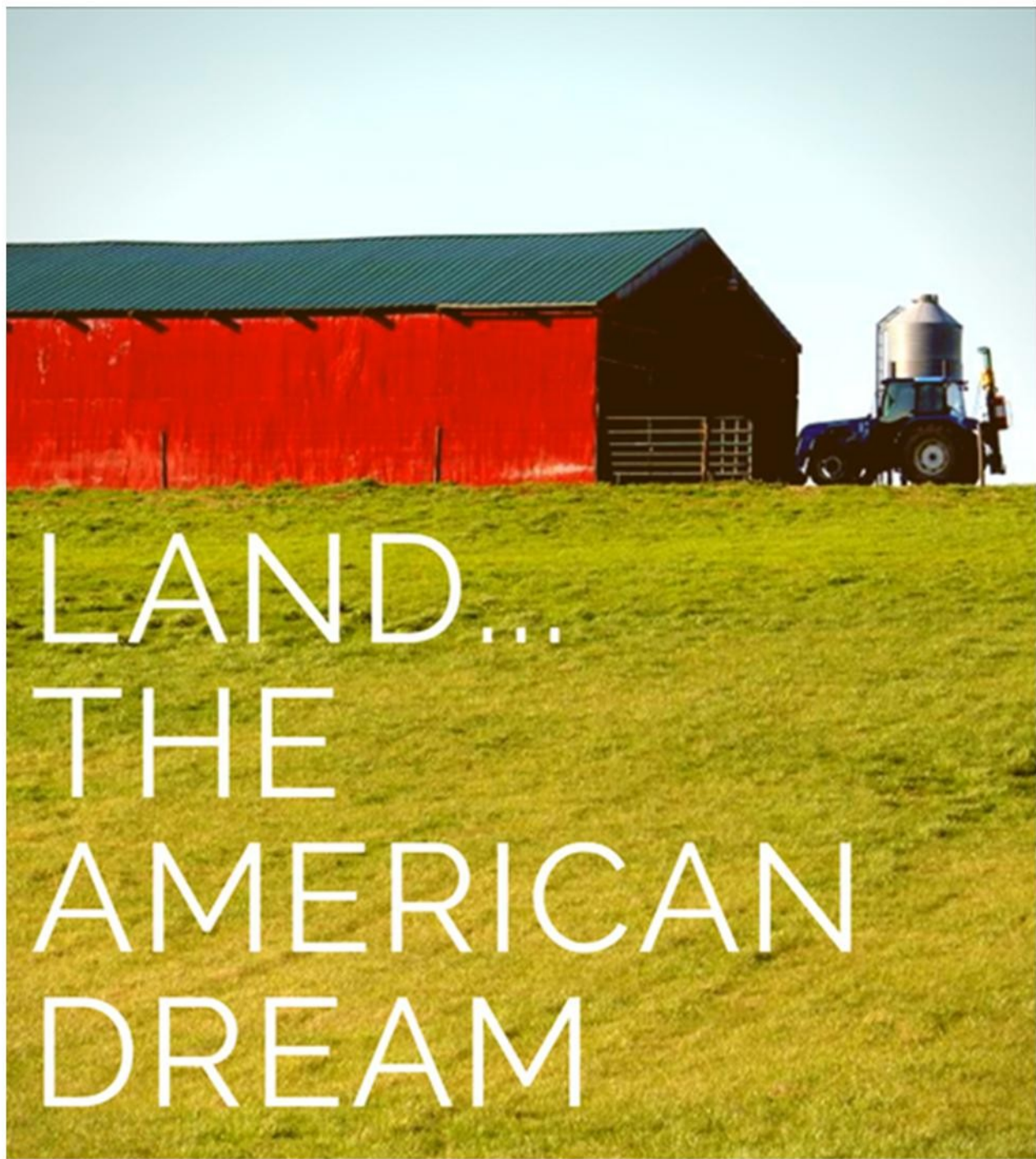

AMERICAN  
LAND & FARM

TERRY GARMON  
BROKER/AUCTIONEER  
270.392.1170

AJ WOOSLEY  
AGENT/AUCTIONEER  
270.999.8172

996 WILKINSON TRACE, A2 BOWLING GREEN, KY 42103





# Special Thank You to our Sponsors



## **Star Level Sponsors**

American Land and Farm - AJ Woosely  
B&R Lumber  
Butler County Farm Bureau  
Farm Credit Services of Mid-America  
Green River Feed Mill  
McGuyer Farms  
Morgantown Bank and Trust  
PBI Bank

## **Platinum Level Sponsors**

Chad Tyree  
Chad's Wrecker Service  
Circle T Farms  
C&L Collision Center  
Drakes' Farm Service  
Green River Materials  
Green River Waste  
Hatcher Farm - Wayne and Mary Hatcher  
Heritage Animal Hospital  
Heritage Farms - Craig Cohron  
JSJ Express LLC  
Kevin Phelps  
Logan Bethel Veterinary Services  
Mockingbird Hills Farms  
Southern States - Bowling Green  
Southern States - Russellville

## **Silver Level Sponsors**

Otis Bryant & Son, Inc.



Like us on Facebook:

<https://www.facebook.com/butlercountystockmansassociation>



# Registered Bulls



**B&A Ten X 5705** Reg: AAA 18997137 Bull

Birth Date: 08/30/2017 Tattoo: 5705  
Breeder: 33814 - Beauchamp & Alexander, Hardinsburg KY  
Owner(s): 33814 - Beauchamp & Alexander, Hardinsburg KY

## LOT 1



Mc Bee Ten X 4157

A A R Ten X 7008 S A

AAA 18702704

Mc Bee Black Cree 4157

Shermans Upward 012

B&A Ghia Rainbird 4932

AAA 18449281

B&A Gentel Rainbird 4080

Mytty In Focus

AAA #\*13880818 [ROF]

AAA #\*15719841

A A R Lady Kelton 5551

AAA #15151449

S A V Final Answer 0035

AAA #\*13592905 [ROF]

AAA 17775815

Mc Bee Black Cree 2015

AAA 17255215

Sitz Upward 307R

AAA #14963730

AAA +16637380

Circle S Eisa Erica 6073

AAA 12772581

Akers Tudor 7012

AAA 15953719

AAA 16905575

B A Gentle Rainbird 2174

AAA 14188276

# Pathfinder + Embryo Transplant \* Parents Qualified

### EPD Percentiles

As of 02/07/2019

Production										Maternal					
CED Acc % Prog	BW Acc % Prog	WW Acc % Prog	YW Acc % Prog	RADG Acc % Prog	DMI Acc % Prog	YH Acc % Prog	SC Acc % Prog	Doc Acc % Prog	HP Acc % Daus	CEM Acc % Daus	Milk Acc %	MkH MkD	MW Acc % Prog	MH Acc % Prog	\$EN %
I+8 .05 35%	I+1.3 .05 50%	I+65 .05 15%	I+111 .05 20%							I+10 .05 35%	I+27 .05 30%				-22.28 95%
Carcass						\$Values									
CW Acc %	Marb Acc %	RE Acc %	Fat Acc %	Carc Grp Prog	Usnd Grp Prog	\$W %	\$F %	\$G %	\$QG %	\$YG %	\$B %				
						+59.55 20%	+74.26 20%								

33814 BO 12292017

## LOT 2

**B&A Infinity 5724** Reg: AAA 19038495 Bull

[OHP] [Click here for info](#)

Birth Date: 09/30/2017 Tattoo: 5724

Breeder: 33814 - Beauchamp & Alexander, Hardinsburg KY  
Owner(s): 33814 - Beauchamp & Alexander, Hardinsburg KY

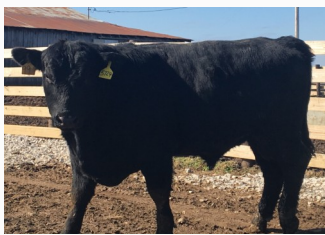

Mc Bee Infinity 4689

WMR Infinity 141

AAA 17986591

Mc Bee Juanadacap 689

Mc Bee Final Answer 2200

B&A Elba 5314

AAA 18500938

B&A Elba 4679

WMR Timeless 458

AAA #16226527 [OHP]

AAA #\*17083470 [OHP]

WMR Blackcap 912

AAA 16516868

Cole Creek Black Cedar 46P

AAA #14496765 [OHP]

AAA 15853448

Cole Creek Juanadacap 135R

AAA 14845209

S A V Final Answer 0035

AAA #\*13592905 [ROF-OHP]

AAA 17677613

Mc Bee Eileen Lady 4202

AAA 17272350

Hilltop Rainmaker GP 0256

AAA 16814579

AAA 17817115

B A Elba 2704

AAA 14873677

# Pathfinder \* Parents Qualified

### EPD Percentiles

As of 02/07/2019

Production										Maternal					
CED Acc % Prog	BW Acc % Prog	WW Acc % Prog	YW Acc % Prog	RADG Acc % Prog	DMI Acc % Prog	YH Acc % Prog	SC Acc % Prog	Doc Acc % Prog	HP Acc % Daus	CEM Acc % Daus	Milk Acc %	MkH MkD	MW Acc % Prog	MH Acc % Prog	\$EN %
I+3 .05 75%	I+3.8 .05 95%	I+63 .05 20%	I+109 .05 20%							I+8 .05 60%	I+22 .05 65%				-14.56 80%
Carcass						\$Values									
CW Acc %	Marb Acc %	RE Acc %	Fat Acc %	Carc Grp Prog	Usnd Grp Prog	\$W %	\$F %	\$G %	\$QG %	\$YG %	\$B %				
						+44.56 60%	+71.93 20%								

33814 BO 02012018





# Registered Bred Heifers



## LOTS 3&4

B&A Pride 5671 Reg: AAA 19170207 Cow

Birth Date: 08/28/2017 Tattoo: 5671  
 Breeder: 33814 - Beauchamp & Alexander, Hardinsburg KY  
 Owner(s): 33814 - Beauchamp & Alexander, Hardinsburg KY



Leachman Right Time 338-5605 AAA #15033687  
 WMR Timeless 458 AAA #16226527  
 WMR Blackcap 521 AAA 15183571  
 Jauer 8214 Anchor 889 173 AAA 14263095  
 Mc Bee Rita Blackbird 3537 AAA 17259877  
 Mc Bee Rosebud 3251 AAA 15877419  
 Twin Valley Precision E161 AAA #12346200 (001)  
 CAR Precision 384 AAA +14524569  
 Lady New Trend 027 C A R AAA 11384057  
 B&A Wendy 4099 AAA 16900051  
 B A Wendy 2674  
 Mc Bee Really Windy 2405 AAA 14289688  
 AAA 14812652  
 Finks Pride 7174 3107 6148 AAA +13072320  
 # Pathfinder + Embryo Transplant \* Parents Qualified

B&A Pride Lucy 5645 Reg: AAA 19170206 Cow

Birth Date: 08/06/2017 Tattoo: 5645  
 Breeder: 33814 - Beauchamp & Alexander, Hardinsburg KY  
 Owner(s): 33814 - Beauchamp & Alexander, Hardinsburg KY

Koupal Juneau 797 O C C Juneau 807J AAA #13627989  
 AAA #15804077  
 Koupals Elba 187 AAA 14080527  
 Mc Bee Juneau 797 3059 AAA 17789549  
 Mc Bee Really Windy 2405 AAA 14289688  
 Mc Bee Lucy Pride 1059 AAA 15857478  
 Mc Bee Lucy Pride 1347 AAA 14010083  
 Hilltop Rainmaker GP 0256 Siltz Rainmaker 11127 AAA #15734469  
 AAA 16814579  
 HT Blackcap GP R17 AAA +14895635  
 B&A Pride Lucy 4355 AAA 17559478  
 GDAR Justice 72 AAA 15710104  
 B&A Pride Lucy 4005 AAA 16900341  
 B&A Pride Lucy 3755 AAA 16194403  
 # Pathfinder + Embryo Transplant \* Parents Qualified

EPD Percentiles As of 02/07/2019

Production				Maternal											
CE	BW	WW	YW	RADG	DMT	YH	SC	Doc	HP	CEM	Mik	MkD	MW	MH	\$EN
Acc %	Acc %	Acc %	Acc %	Acc %	Acc %	Acc %	Acc %	Acc %	Acc %	Acc %	Acc %	Acc %	Acc %	Acc %	Acc %
143	143.2	1457	1498							146	1426				-14.89
.05	.05	.05	.05							.05	.05				80%
75%	90%	30%	35%							80%	35%				

Carcass						\$Values					
CW	Marb	RE	Fat	Carc Grp	Usnd Grp	\$W	\$F	\$G	\$QG	\$YG	\$B
Acc %	Acc %	Acc %	Acc %	Prog	Prog	%	%	%	%	%	%
						+46.35	+55.64				
						50%	40%				

33814 BO 07302018

## LOTS 5-7 Commerical Bred Heifers



Beauchamp & Alexander consignors. For service sire details please contact consignor.





# LOTS 11-20:

## *Hatcher Farms 2yr Old Non-Registered Angus Cross Bred Heifers*



<u>LOT</u>	<u>Date of Birth (approx)</u>
11	2 years
12	2 years
13	2 years
14	2 years
15	2 years
16	2 years
17	2 years
18	2 years
19	2 years
20	2 years

Service Sire to Bred Heifers

**OAK HOLLOW 1B31 of 3214 1001 Reg: AAA 17902169**

Birth Date: 03/25/2014 Tattoo: 1B31

Breeder: 418066 - Oak Hollow, Smiths Grove KY

Owner(s): 418066 - Oak Hollow, Smiths Grove KY  
1308552 - Mary L Hatcher, Bowling Green KY

EPD Percentiles

As of 02/03/2016

Production									Maternal						
CED Acc %	BW Acc %	WW Acc %	YW Acc %	RADG Acc %	DMI Acc %	YH Acc %	SC Acc %	Doc Acc %	HP Acc %	CEM Acc %	Milk Acc %	MkH Mkd %	MW Acc %	MH Acc %	\$EN %
Prog	Prog	Prog	Prog	Prog	Prog	Prog	Prog	Prog	Daus	Daus	%		Prog	Prog	%
I+12 .05 10%	I-2.1 .05 3%	I+36 .05 95%	I+64 .05 95%	I+.13 .05 95%	I-.07 .05 15%	I+.3 .05 75%	I+.39 .05 80%	I+1 .05 90%	I+10.8 .05 55%	I+13 .05 5%	I+16 .05 95%		I-5 .05 95%	I+0 .05 85%	+21.07 3%

Carcass						\$Values					
CW Acc %	Marb Acc %	RE Acc %	Fat Acc %	Carc Grp Prog	Usnd Grp Prog	\$W %	\$F %	\$G %	\$QG %	\$YG %	\$B %
I+7 .05 95%	I+.22 .05 95%	I+.24 .05 85%	I+.050 .05 90%			+37.71 75%	+17.76 90%	+17.91 95%	+16.01 95%	+1.90 70%	+43.42 95%

EPD's were taken for each heifer and will be available day of sale.

The genetic potential for these bred heifers are well above the average. Please remember that only more progressive producers will invest in genomic testing, so the average scores in this dataset are from a fairly elite set of cattle. The EPD genetic testing was performed by Neogen GeneSeek Operation.





# LOTS 21-30:

## Hatcher Farms 2yr Old Non-Registered Angus Cross Bred Heifers



<u>LOT</u>	<u>Date of Birth (approx)</u>
21	2 years
22	2 years
23	2 years
24	2 years
25	2 years
26	2 years
27	2 years
28	2 years
29	2 years
30	2 years

*Lots 11-20 are due to calve in the Spring.  
Lots 21-30 are due to calve in the Fall.*

**Vaccination and Parasite Control List: Triangle 10 , Blackleg, Ivomec Injectable & Pouron, Graze & Grain Mineral with Fly Stop.**

### Service Sire to Bred Heifers:

**Frontmans Twinheart 1245 Reg: AAA 18347853 Bull**  
 [DDP] [Click here for info](#)  
 Birth Date: 01/02/2015 Tattoo: 1245  
 Breeder: 20199 - Bacon Creek Angus Farm, Bonnieville KY  
 Owner(s): 20199 - Bacon Creek Angus Farm, Bonnieville KY



EPD Percentiles As of 02/07/2017

Production				Maternal											
CEW	BW	WW	YW	RADG	DMI	YH	SC	Doc	HP	CEM	Milk	MKH	MW	MH	SEN
Acc %	Acc %	Acc %	Acc %	Acc %	Acc %	Acc %	Acc %	Acc %	Acc %	Acc %	Acc %	MKD	Acc %	Acc %	%
Prog	Prog	Prog	Prog	Prog	Prog	Prog	Prog	Prog	Daus	Daus	Daus		Prog	Prog	
+7	+1.4	+41	+76							+10	+27				-6.39
.16	.24	.16	.11							.07	.09				60%
40%	55%	80%	75%							30%	25%				

Carcass						\$Values					
CW	Marb	RE	Fat	Carc Grp	Usnd Grp	\$W	\$F	\$G	\$QG	\$YG	\$B
Acc %	Acc %	Acc %	Acc %	Prog	Prog	%	%	%	%	%	%
						+38.18	+26.73				
						70%	75%				

EPDs are enhanced by genomic results generated by GENESEK zoetis 20199 BO 01122016

# Hatcher Farm

**DW Hatcher Farm  
Little Muddy L & C**

**Operated By: Wayne & Mary Hatcher**

**Bill Hatcher**

**Est. 1898**



# Green River Feed Mill

For all your cattle needs!



Butler County's Source for

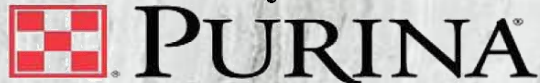

# WIND AND RAIN<sup>®</sup>

CATTLE MINERAL

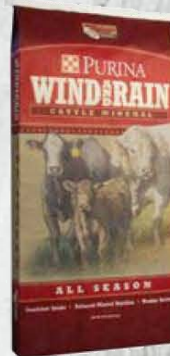
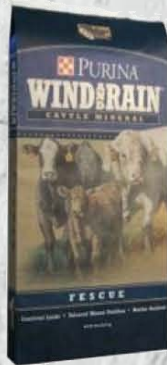

Green River Feed Mill  
1239 South Main  
Morgantown, KY 42261  
Telephone: (270)526-5641  
Email: [greenriv1@bellsouth.net](mailto:greenriv1@bellsouth.net)



# Registered Bred Cow



## LOT 31



Liz I Reg: AAA 19330028 Cow

Birth Date: 01/08/2017 Tattoo: 1517

Breeder: 19259 - Raymond Autry, Horse Branch KY

Owner(s): 19259 - Raymond Autry, Horse Branch KY

	SMF Great Denim 422	L C C Great Denims 3505J <b>AAA 14371193</b>	<b>AAA 13438546</b>
Big Boy 2	<b>AAA 18361000</b>	B C Windy 422	<b>AAA 12271865</b>
	W S F Grand Dot 3312	Hoff Hi Spade S C 491 <b>AAA +11959705</b>	<b>AAA #10848986</b>
	SMF Great Denim 422	Cedarcrest Marsha 821	<b>AAA 11117804</b>
Carolyn	<b>AAA 19068400</b>	L C C Great Denims 3505J <b>AAA 14371193</b>	<b>AAA 13438546</b>
	Autry 408	B C Windy 422	<b>AAA 12271865</b>
		Time Saver	<b>AAA 13201210</b>
		<b>AAA 14804521</b>	<b>AAA 12553840</b>
		Sansom Heiress 1885	<i># Pathfinder + Embryo Transplant</i>

No EPD information on file.  
19259 BO 01082019

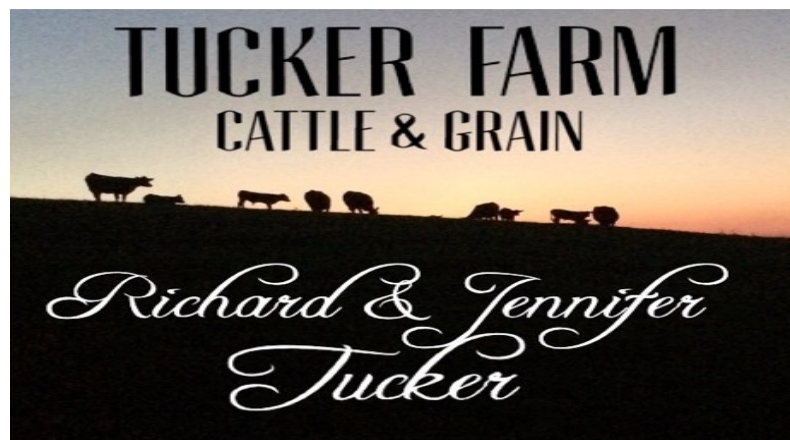



24/7  
TOWING  
COLLISION  
REPAIR  
DEER  
CLAIMS  
GLASS  
REPLACEMENT  
HEAVY DUTY  
RECOVERY



**270.791.4575**

Shop: 270.526.5184 • [www.cnlusedcars.com](http://www.cnlusedcars.com)  
321 Logansport Road • Morgantown, KY 42261 • Fax: 270.526.5198



Steve Hampton, DVM  
Joy Wells, DVM

495 South Main Street  
P.O. Box 470  
Morgantown, KY 42261

270-526-3839  
after hours 270-782-4025  
<http://www.heritage-vets.com>

# GREEN RIVER WASTE

Louis White • 270-999-5458  
Shirley Flener • 270-999-2222

[www.greenriverwaste.com](http://www.greenriverwaste.com)  
fax: 270-526-3653  
[info@greenriverwaste.com](mailto:info@greenriverwaste.com)

*High Quality ✓ Hometown Service*



**JSJ**  
Express, LLC  
*"Service is our business"*



## DRAKE'S FARM SERVICE

Outdoor • Farm • Garden

Morgantown, KY 42261  
Phone: (270) 526-3741

*Kevin* VOTE  
**PHELPS**  
**MAGISTRATE**  
**DISTRICT 2**  
DOING WHAT'S RIGHT FOR BUTLER COUNTY  
Paid for by Kevin Phelps.



# FARMERS REGIONAL LIVESTOCK MARKET

OF GLASGOW LLC

*Farmers doing business with farmers*

Looking for top-quality  
livestock at competitive prices?

**Stop By Today!**

3031 New Bowling Green  
Glasgow, KY 42141

**270-678-2118**







**Chad & Rebecca Tyree**

**RC Farms**

**E & D Quality  
Self Storage, LLC**

**Proudly Supporting BCSA**



Southern States Russellville Cooperative  
209 North Bethel Street  
Post Office Box 480  
Russellville, Kentucky 42276  
Phone: (270) 726-7678  
Toll Free: (866) 726-7678  
www.SouthernStates.com



**Logan Bethel**  
Veterinary Services

David Woodall, DVM

285 Hopkinsville Road  
Russellville, KY 42276

270-717-5000  
loganbethelvet@aol.com



**Your One-Stop Shop  
for Quality Cattle Products**



**Bradley E. Gilkey**  
Store Manager  
26 Years of Service

Southern States  
Bowling Green Cooperative  
640 Plum Springs Loop  
Bowling Green, KY 42101  
Phone: 270-843-1146

**Circle T Farms**

**Glyn Tyree, Glendon Tyree,  
Gerald Tyree**

**Lewisburg, KY 42256  
Phone: (270) 526-5107  
(270) 526-6724  
(270) 526-5691**



# 23rd Butler County FFA Farm Toy and Antique Tractor Show



March 9, 2018  
Butler County High School  
1852 Main Street  
Morgantown, KY 42261  
Show Time 9:00am-3:00pm

For More Information:  
Ryan Pendley (270) 999-0767  
LeeAnn Daughtery (270)791-0113  
Directions: Exit 28 off William Natcher Parkway

---

The BCSA annual meeting will be held Thursday March 28, 2019 at 6pm at the Rayburn and Lucille Hood Room at the Butler County Extension Service office.

Meal provided at no cost to current BCSA members  
(\$10 per person for non-members).

Cost to join BCSA \$5 per person.

*Please take the opportunity to join the Butler County Stockman's Association and your Kentucky Cattleman's Association. Yearly dues are \$25 for the state and for Butler County is only \$5.*



# 10-year fixed rate farm real estate loan\*

Come see us to learn more about our competitive loan rates in the following agriculture areas:

- Farm Real Estate
- Livestock
- Farm Equipment
- Farm Operations
- Lines of Credit
- Farm Bank Accounts



**PBIBANK**  
Powering Possibilities

112 West G. L. Smith Street  
Morgantown, KY 42261 | 270-526-3855  
1-877-369-2265 | [www.pbibank.com](http://www.pbibank.com)



**Jennifer Hammer**  
Market President  
Butler County  
[jhammer@pbibank.com](mailto:jhammer@pbibank.com)  
NMLS #900359

\*10-year fixed rate term offer available for real estate secured loans only with up to a 25-year amortization available. Offer not available for financing a personal residence or other consumer purpose loan. Rates are subject to change. Please call any PBI Bank banking center for specific daily rates offered for all types of agriculture loans. Monthly or at least quarterly interest payments are required. Loan-to-value up to a maximum of 85%. Subject to credit approval and qualifying conditions. Additional fees, terms, and conditions may apply. PBI Bank deposit relationship required. Offer subject to change any time.



PBI Bank NMLS ID #490016



# McGuyer Farms



Purebred  
Black & Red Angus

Bobby McGuyer  
Rochester, KY 42273  
(270) 934-3221



## B & R Lumber Company, Inc.



**Bobby L. McGuyer**  
**Brandon McGuyer**

6095 Rochester Road  
Morgantown, KY 42261  
Phone: (270) 526-3377



---

# Small town service. Big time commitment.

---

**Kentucky Farm Bureau and the  
Butler County Farm Bureau Board  
proudly sponsors the  
Butler County Stockman's Association  
and local cattle producers!**

Butler County Farm Bureau  
James Runion, Agency Manager  
213 West GL Smith Street  
Morgantown, KY 42261  
Phone: (270) 526-3210

**KENTUCKY FARM BUREAU**



**BIG ON COMMITMENT.®**